

Christ the King Lutheran Church Sanctuary Alterations

600 Walnut Street, Cary, NC 27511



CONCEPT RENDERINGS, DRAWINGS GOVERN

LOCATION MAP:

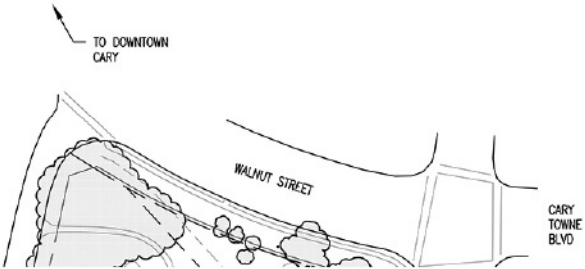

ARCHITECT:

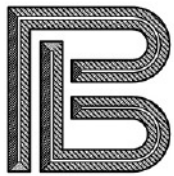

Paul Briggs Architect
11500 S. Hwy 8, Suite C
Lexington, NC 27292
Phone: 336-248-2030
Fax: 336-248-6355
Email: paul@paulbriggsaia.com
Web: www.paulbriggsarchitect.com

INDEX TO DRAWINGS:

TRADITIONAL = T. = WORKSPACE 1
NAGLE HALL = NH. = WORKSPACE 2

A1 COVER SHEET

ARCHITECTURAL:
A2 CODE SUMMARY
A3 SITE & OVERALL PLANS



PAUL
BRIGGS
ARCHITECT

11500 S. HWY 8, SUITE C
LEXINGTON, NC 27292
PHONE: 336-248-2030
FAX: 336-248-6355



OWNER REVIEW
SET

CLIENT:
CHRIST THE KING
LUTHERAN
CHURCH
600 WALNUT STREET
CARY, NC 27511
919-467-8989

heran Church
erations
Cary, NC





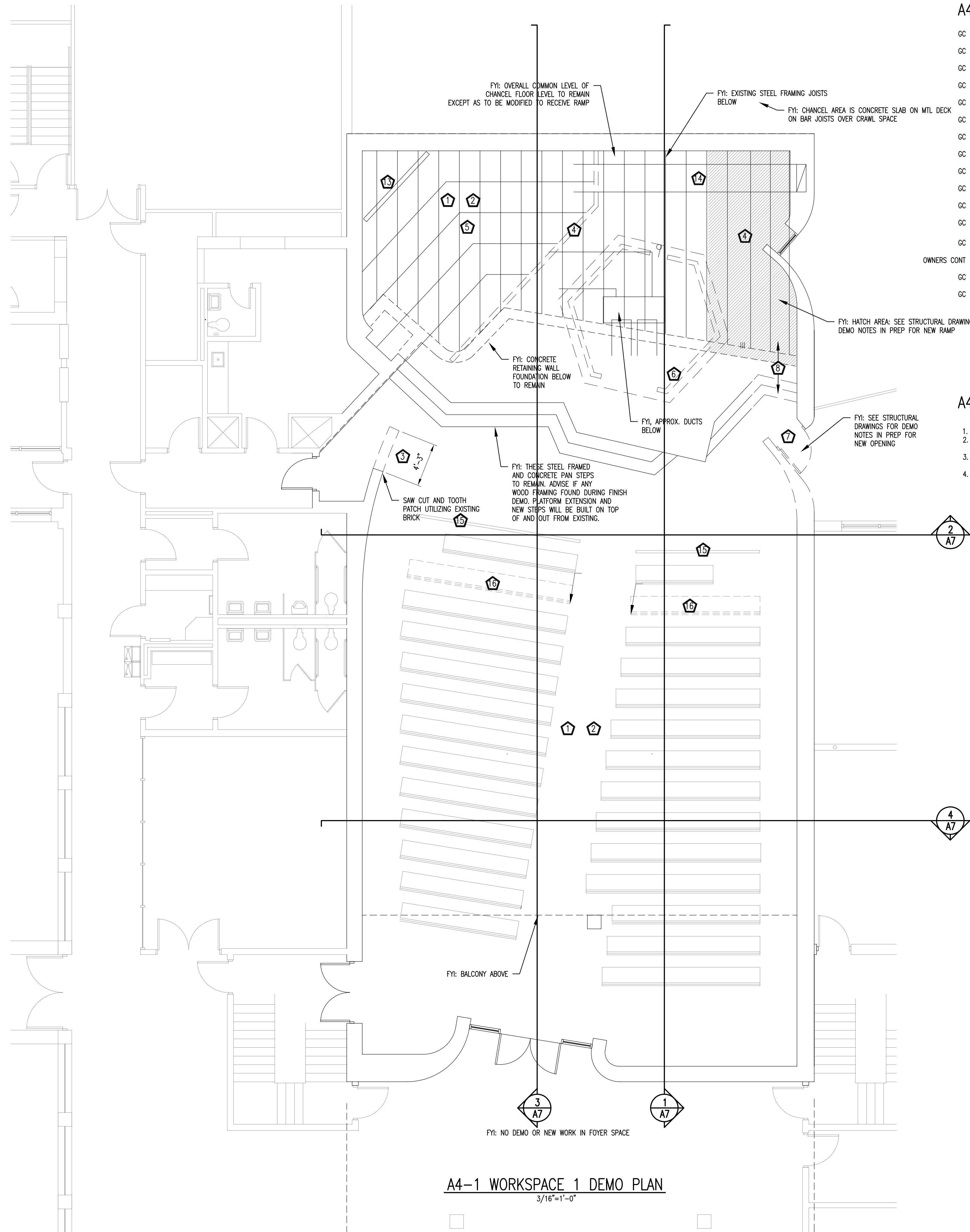

A4-1 WORKSPACE 1 DEMO PLAN
3/16"=1'-0"

A4 KEYNOTES

- GC 1 REMOVE ALL LOOSE AND ATTACHED CHURCH PEW FURNISHINGS AND PLACE IN A STORAGE TRAILER PROVIDED BY THE GC. (SEE SHEET A3)
- GC 2 REMOVE ALL FLOOR FINISHES TO EXPOSE CONCRETE.
- GC 3 REMOVE LEFT MASONRY WING WALL TO EXTENT SHOWN.
- GC 4 DEMO CHANCEL WOOD PRIVACY RAILS.
- GC 5 DEMO CONCRETE AND STEEL STUD CHOIR RISER PLATFORMS TO EXPOSE CONCRETE CHANCEL SLAB.
- GC 6 DEMO EXISTING COMMUNION RAIL AND ELEVATED CONCRETE PLATFORM TO EXPOSE CONCRETE CHANCEL SLAB.
- GC 7 AS REQUIRED BY THE STRUCTURAL DRAWINGS DEMO THIS RIGHT MASONRY WING WALL AND PREPARE OPENING TO RECEIVE NEW EXTERIOR OPENING.
- GC 8 AS REQUIRED BY THE STRUCTURAL DRAWINGS DEMO A PORTION OF THE EXISTING CHANCEL FLOOR SYSTEM IN PREPARATION FOR NEW FLOOR FRAMING AND RAMP.
- GC 9 PEWS TO BE CUT BACK TO FORM A NEW AISLE.
- GC 10 PRIVACY RAIL TO BE CUT BACK TO FORM A NEW AISLE.
- GC 11 DEMO EXISTING METAL BALCONY RAIL AND WOOD TOP CAP.
- GC 12 DEMO GYPSUM AS NECESSARY TO INSTALL NEW BALCONY RAIL POSTS. REPLACE/PATCH AND PAINT GYPSUM AS REQUIRED FOR PAINTING.
- GC 13 DEMO EXISTING SPEAKER SYSTEM CABINET, EXISTING WOOD MOUNDING IN CORNER TO REMAIN. (CABLING REMOVED BY OWNER.)
- OWNERS CONT 14 DEMO ANY HVAC DUCT OR ELECTRICAL IN THE WAY OF ANY DEMO OR NEW WORK.
- GC 15 REMOVE MODESTY PANELS AND DISPOSE OF.
- GC 16 REMOVE ONE PEW EACH SIDE, MOVE EXISTING "SHORTER PEWS" INTO THAT POSITION.

A4 GENERAL NOTES:

- CLEAN AND PREP CONCRETE FLOORS FOR NEW FLOOR FINISHES.
- REMOVE EXISTING HVAC FLOOR REGISTERS. FYI: NEW FLOOR REGISTERS WILL BE BY OWNERS HVAC CONTRACTOR, PLAN ON SOME CONSTRUCTION COORDINATION.
- REVIEW OTHER DRAWINGS, ELECTRICAL, STRUCTURAL OR ANY MECHANICAL DRAWINGS FOR ADDITIONAL DEMOLITION AND PREP NOTES.
- FYI: LOWER LEVEL PEWS ARE BOLTED TO FLOOR, BALCONY PEWS APPEAR NAILED TO CONCRETE VIA A BRACKET; WHEN REPLACING REPLACE WITH EQUIVALENT OR APPROVED MEANS.

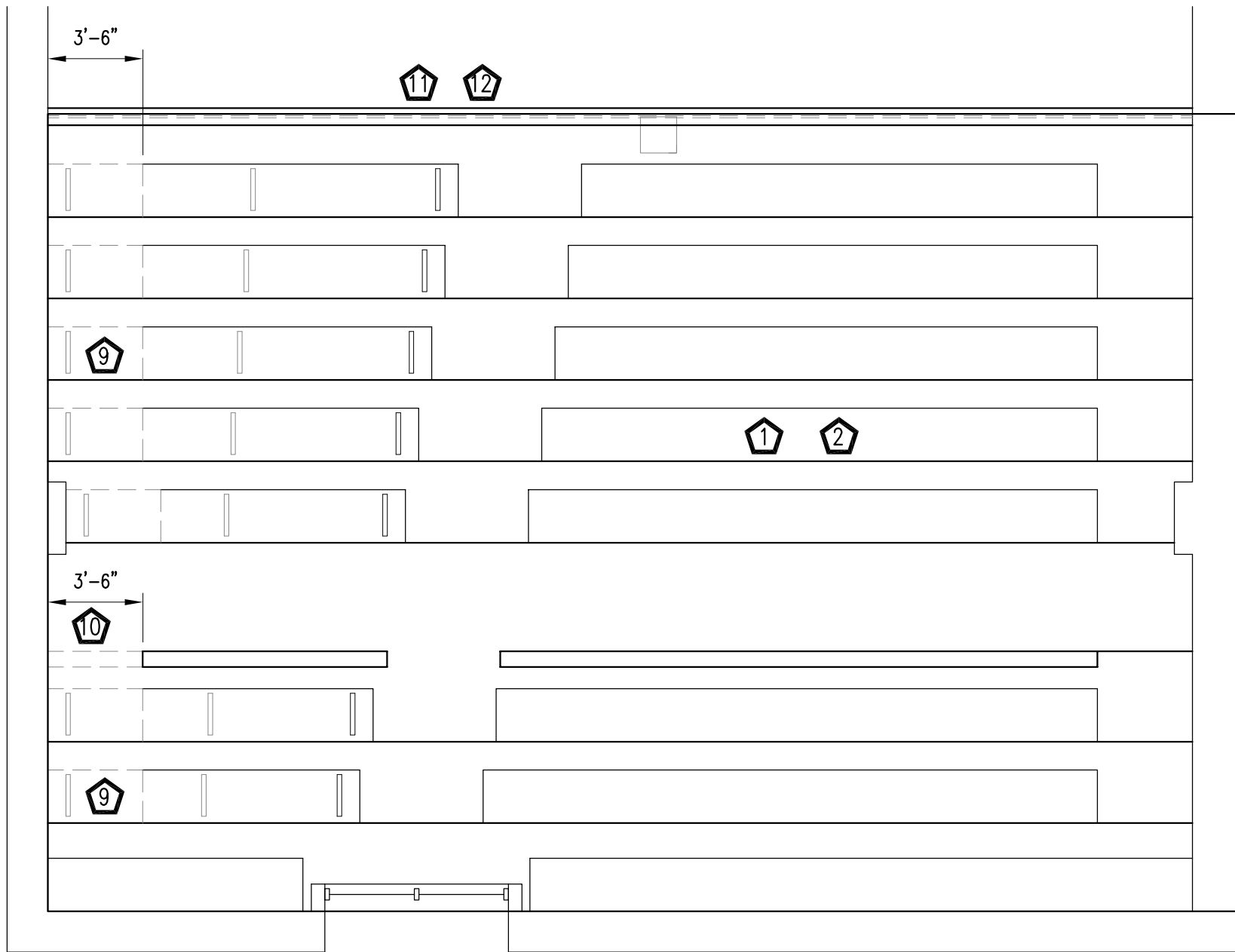

A4-2 WORKSPACE 1 BALCONY DEMO PLAN
3/16"=1'-0"

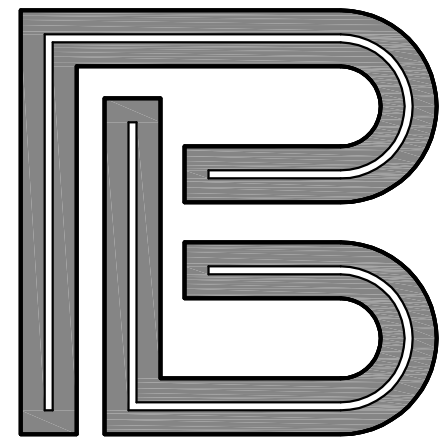

PAUL
BRIGGS
ARCHITECT

11500 S. HWY 8, SUITE C
LEXINGTON, NC 27292
PHONE: 336-248-2030
FAX: 336-248-6355

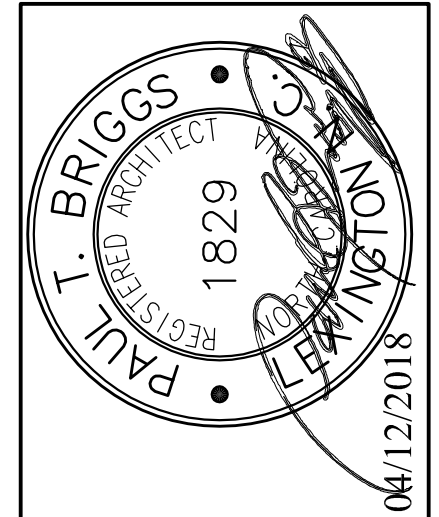

CLIENT:
CHRIST THE KING
LUTHERAN
CHURCH
600 WALNUT STREET
CARY, NC 27511
919-467-8899

PROJECT:
**Christ the King Lutheran Church
Sanctuary Alterations**
600 Walnut Street, Cary, NC

DRAWN BY:	DATE:
PTB/BSE	4/12/2018
CHECKED BY:	DATE:
PTB	4/12/2018
FILE NO.	1735
SHEET NAME:	T. DEMO PLAN & NOTES
24X36 SHEET NO.	

A4

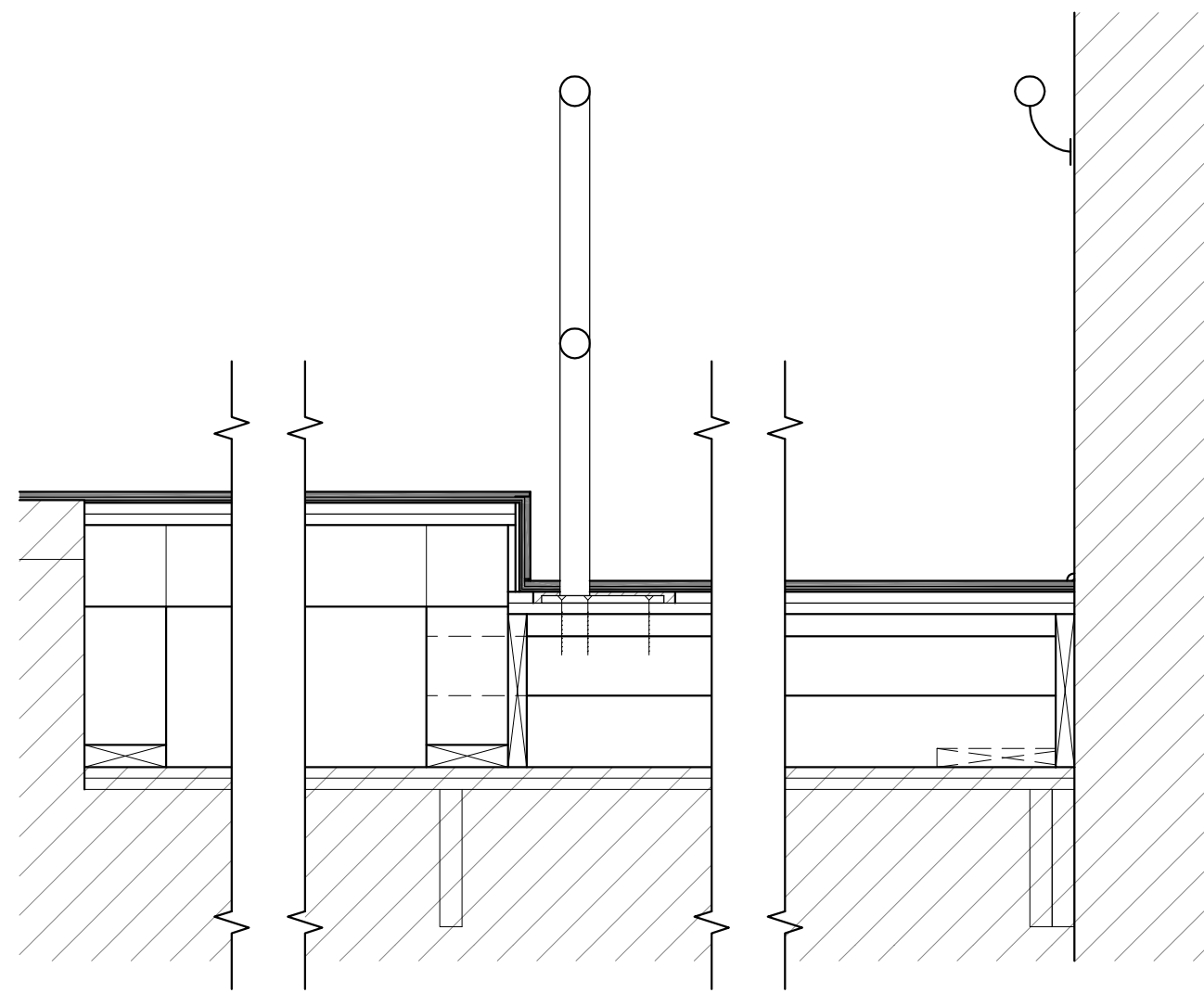

1 RAMP SECTION
A5
SCALE: 1"=1'-0"

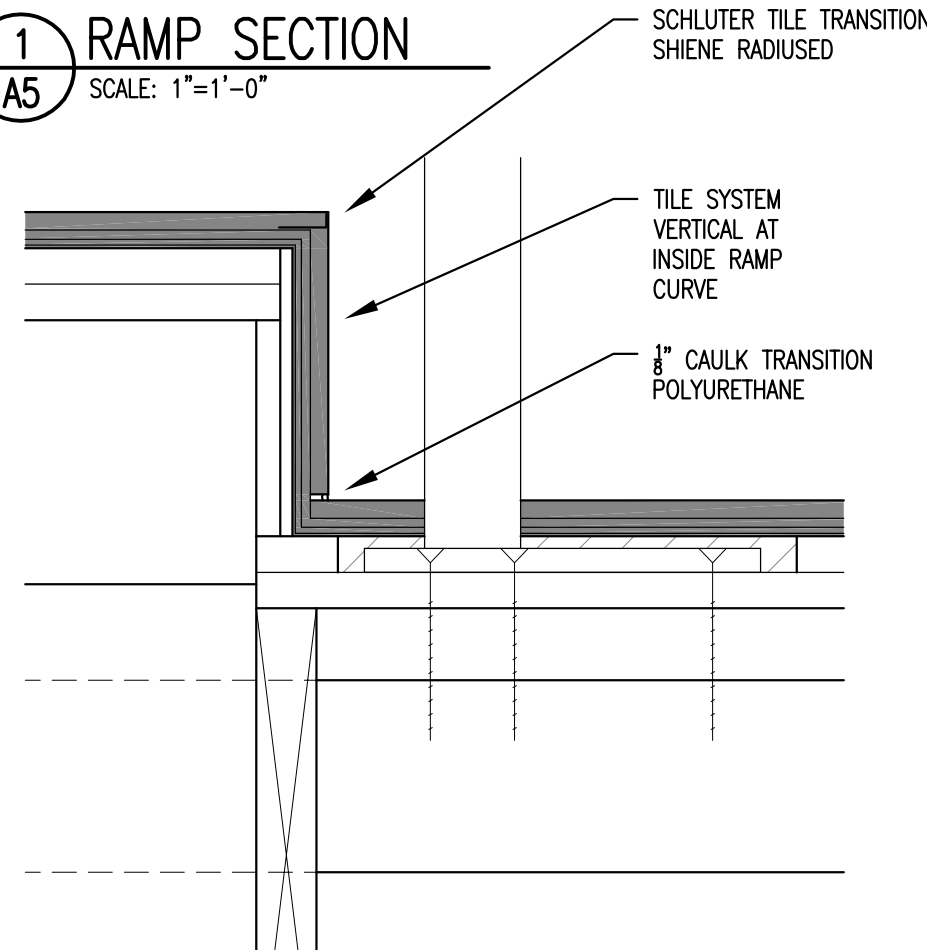

2 RAMP POST DETAIL
A5
SCALE: 1"=1'-0"

GENERAL CONTRACTOR AND TILE SUB TO ADVISE OF CONDITION OF EXISTING CONCRETE. ONCE EXISTING FINISHES REMOVED, PATCHWORK AND LEVELING COMPOUND MAY BE NEEDED.

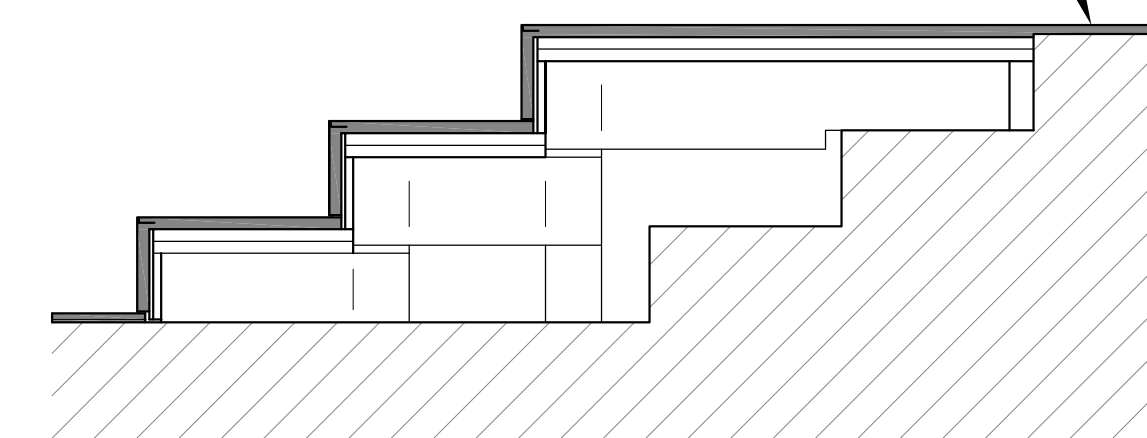

3 CHANCEL STEP SECTION
A5
SCALE: 1"=1'-0"

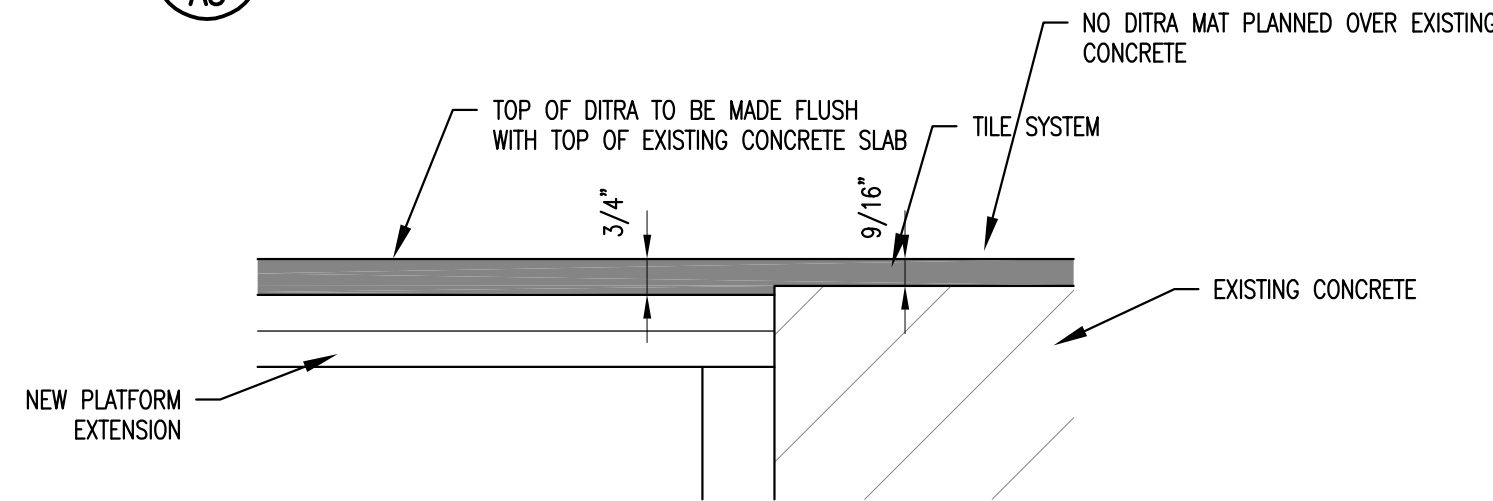

4 CHANCEL STEP SECTION DETAIL
A5
SCALE: 3"=1'-0"

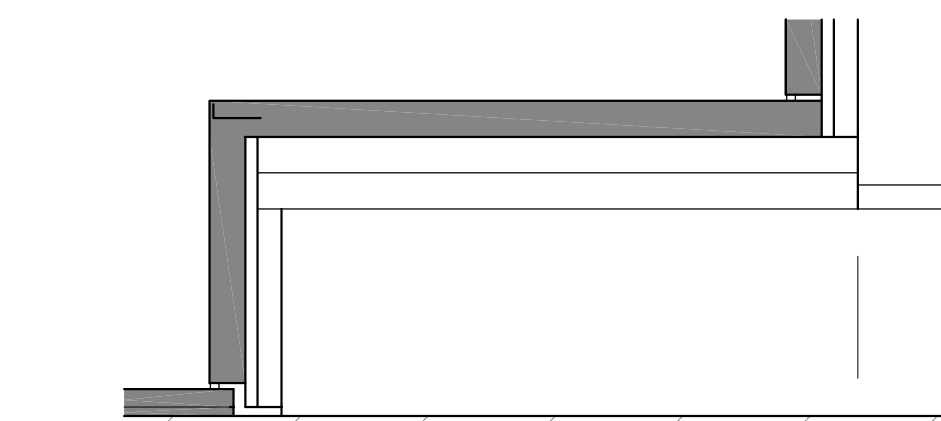

5 TREAD/RISER DETAIL
A5
SCALE: 3"=1'-0"

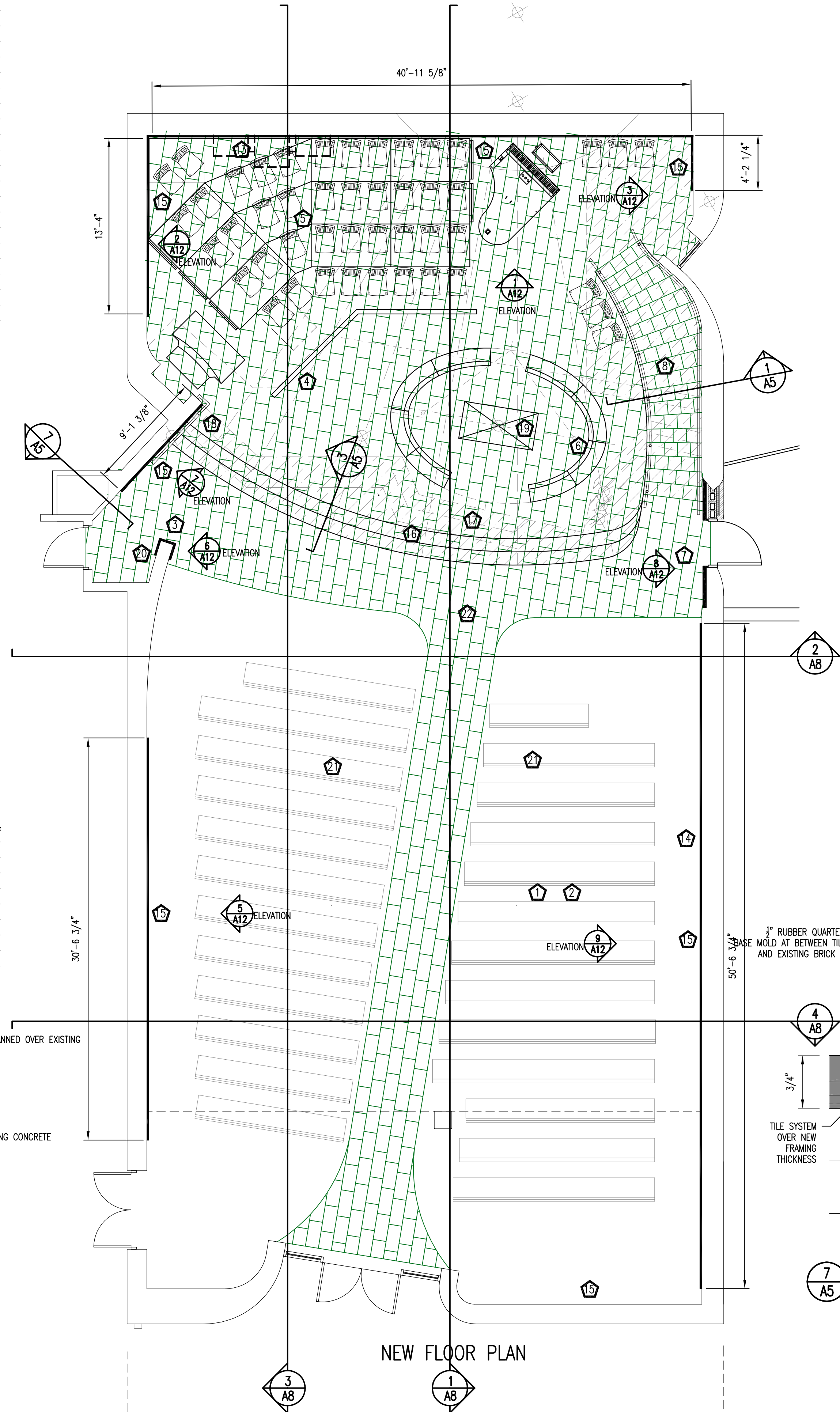

6 WORKSPACE 1 NEW PLAN
A5
SCALE: 3/16"=1'-0"

A5 KEYNOTES

- GC 1 RE-ATTACH CHURCH PEWS MAIN LEVEL NAVE AND BALCONY WITH EQUIVALENT EXISTING FASTENERS AND QUALITY.
- GC 2 NEW FLOOR FINISHES SEE TAGS AND ROOM FINISH SCHEDULE SHEET A13.
- GC 3 NEW WOODWORK MASONRY WALL TERMINATION.
- GC 4 NEW MOBILE WOOD CHANCEL RAIL WITH WOOD DETAILING SIMILAR TO WAINSCOT; SEE DETAILS.
- OWNER 5 NEW MOBILE CHOIR RISER PLATFORMS DESIGNED, ENGINEERED AND MANUFACTURED BY WENGER CORP.
- OWNER 6 NEW MOBILE COMMUNION RAIL.
- GC 7 NEW FIRE RATED EXTERIOR OPENING PATCH, RATED AND INSULATED METAL DOOR WITH GLASS, AND RECESSED WOOD CASEWORK.
- GC 8 NEW RAMP AND PLATFORM OVERBUILD OF LOWER STRUCTURAL FLOOR SYSTEM PATCH; INCLUDES NEW WELDED PIPE AND PAINTED HANDRAILS.
- GC 9 PEW LENGTH MODIFICATIONS; MODIFY TO NEW LENGTH AND RELOCATE VERTICAL; BLEND AND MAKE NEW FINISH PATCHES MATCH EXISTING.
- GC 10 MODIFY RAIL TO MATCH EXISTING FINISHES, FROM FINISH TO MASONRY WALL SHALL BE SHOWN DIMENSION.
- GC 11 NEW GLASS AND STEEL GUARDRAIL SYSTEM USING WAGNER GLASS CLIP SYSTEM.
- GC 12 PATCH BACK LOW WALL WITH TYPE-X GYPSUM, MUD, TAPE, PRIME & PAINT, PATCH BACK WOOD CAP.
- OWNER 13 NEW HYBRID PIPE ORGAN CONSOLE, CABINETS, SPEAKERS CABLING. GC TO PLAN TO BE PART OF COORDINATION EFFORTS.
- OWNERS CONT 14 ANY NEW HVAC REGISTERS OR DUCT EXTENSIONS, GC TO PLAN ON SOME COORDINATION ESPECIALLY WITH FINISHES.
- GC 15 NEW WOOD WAINSCOT; SEE DETAILS.
- GC 16 NEW CURVED PLATFORM AND STAIR EXTENSION. CONSTRUCTION TYPE SIMILAR TO PAST EXTENSIONS; GALV STEEL STUDS, METAL PAN AND CONCRETE SLAB.
- GC 17 PLAN FOR MIN OF 1/8" SKIM COAT OF SELF LEVELING CONTENTIOUS COMPOUND OVER THE ENTIRETY OF THE 18" HIGH ELEVATION CHANCEL AREA IN PREP FOR TILE.
- GC 18 NEW METAL HANDRAIL FINISHED SAME WAY AS RAMP HANDRAIL.
- OWNER 19 CHANCEL FURNISHINGS INCLUDING ALTER, FONTS, SIGNS, ORGAN CONSOLE, PIANO, CHAIRS, CHOIR CHAIRS BY OTHERS.
- GC 20 RE-LOCATE/RE-WORK HOUSE LIGHTING SWITCHES. SEE ELECTRICAL DRAWINGS FOR NOTES.
- GC 21 PAD AND UPHOLSTER SEAT OF ALL EXISTING RE-USED PEWS; IN SEEKING BIDS, SEEK BID FROM CHURCH INTERIORS OF HIGH POINT, NC., CONSULTED FOR BASIS OF DESIGN.
- GC 22 SEE SHEET A13 FOR NEW FINISHES PLAN.

A5 GENERAL NOTES:

- OWNER MAY CHOOSE TO REPLACE HVAC SYSTEM AT SAME TIME DURING CONSTRUCTION. OWNER TO HAVE HVAC CONTRACTOR DO THEIR OWN DESIGN AND PULL THEIR OWN PERMITS FOR SUCH WORK.
- REVIEW OTHER DRAWINGS, ELECTRICAL, STRUCTURAL OR ANY MECHANICAL DRAWINGS FOR ADDITIONAL NEW CONSTRUCTION NOTES.
- NOTE TO ENGINEER: SEE SCHEMATIC LOCATED NEW FLOOR ELEC OUTLETS AND DATA CHASES ON THIS ARCH PLAN. ELEC DRAWINGS SHALL GOVERN.

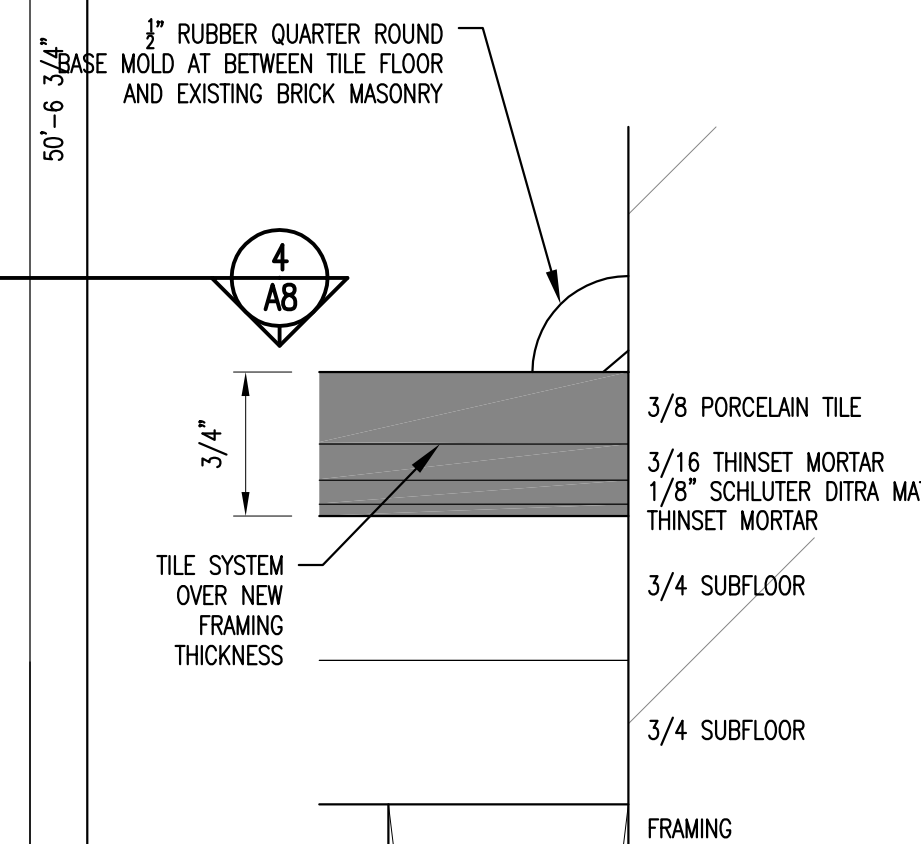

7 TILE TO WALL DETAIL
A5
SCALE: 1"=1'-0"

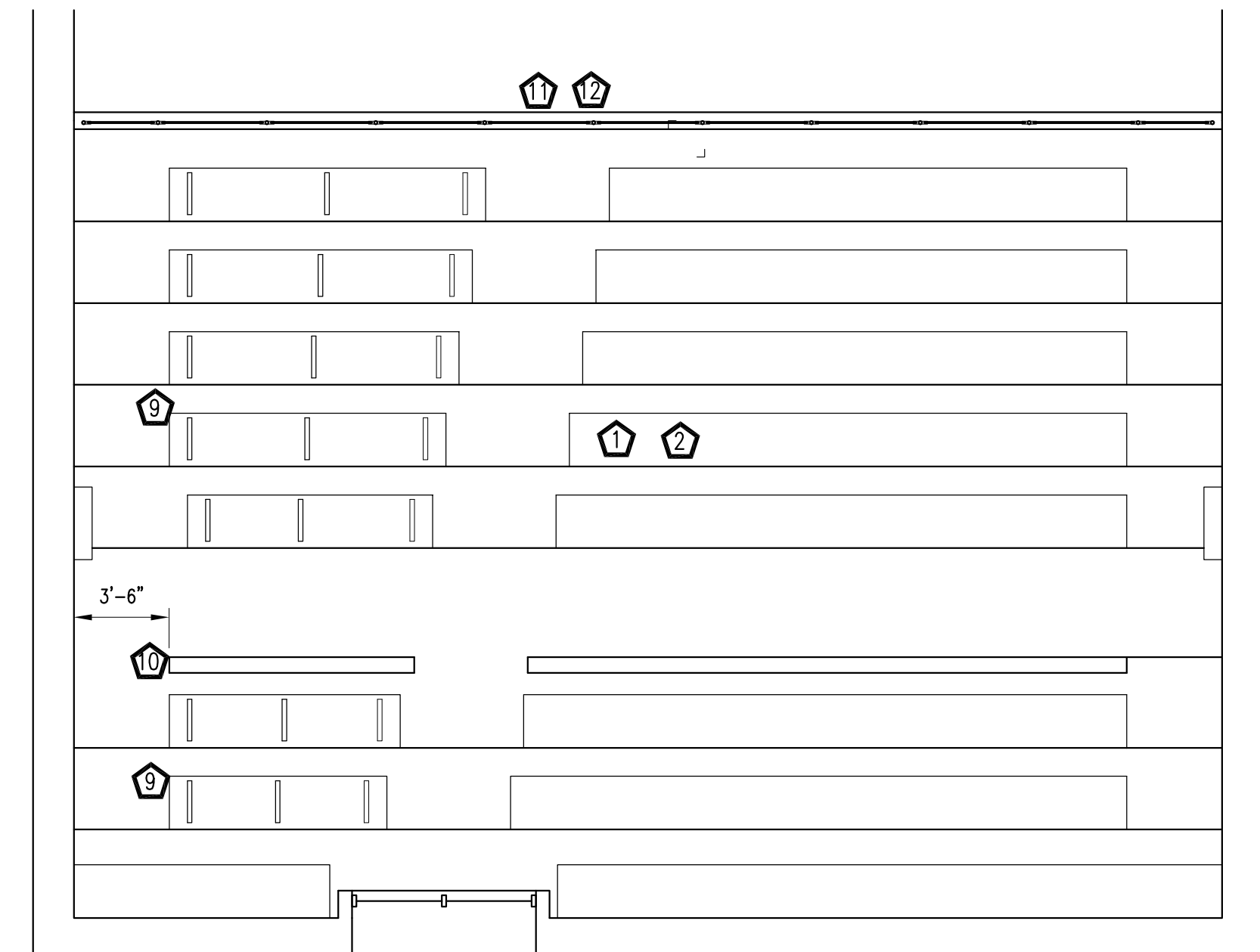

8 WORKSPACE 1 BALCONY NEW PLAN
A5
SCALE: 3/16"=1'-0"

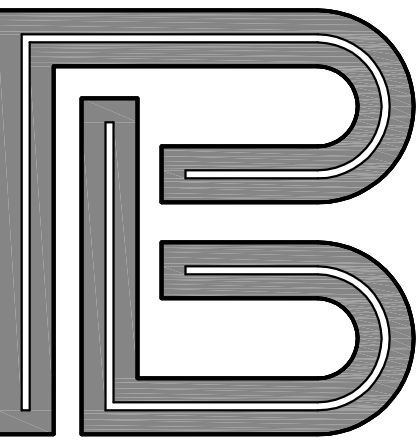

PAUL
BRIGGS
ARCHITECT

11500 S. HWY 8, SUITE C
LEXINGTON, NC 27292
PHONE: 336-248-2030
FAX: 336-248-6355

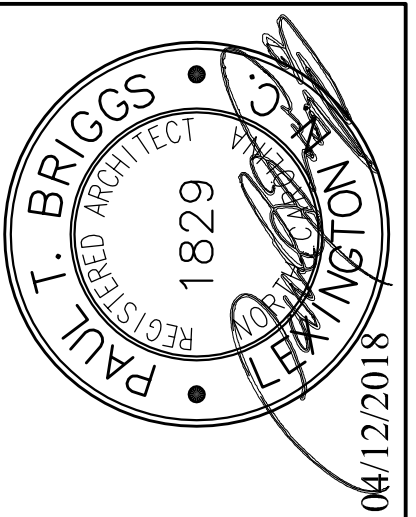

CLIENT:
CHRIST THE KING
LUTHERAN
CHURCH
600 WALNUT STREET
CARY, NC 27511
919-467-8899

PROJECT:
Christ the King Lutheran Church
Sanctuary Alterations
600 Walnut Street, Cary, NC

DRAWN BY: PTB/BSE
DATE: 4/12/2018
CHECKED BY: PTB
DATE: 4/12/2018
FILE NO. 1735
SHEET NAME: T. NEW PLAN, NOTES & FLOOR DETAILS
24X36
SHEET NO.

A5

OF: 16

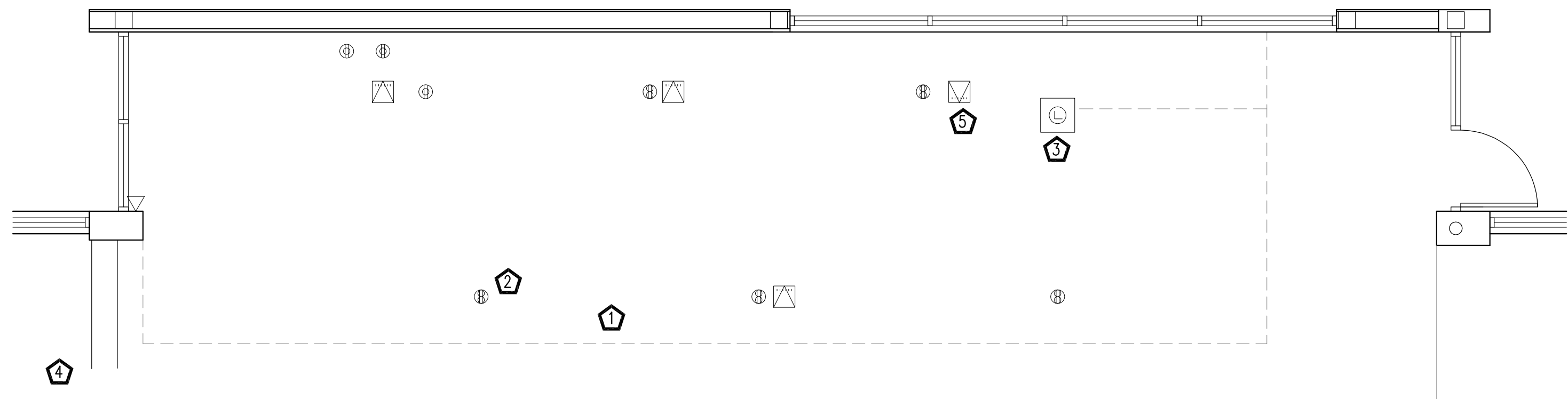

1 WORKSPACE 2 DEMO PLAN
SCALE: 1/4"=1'-0"

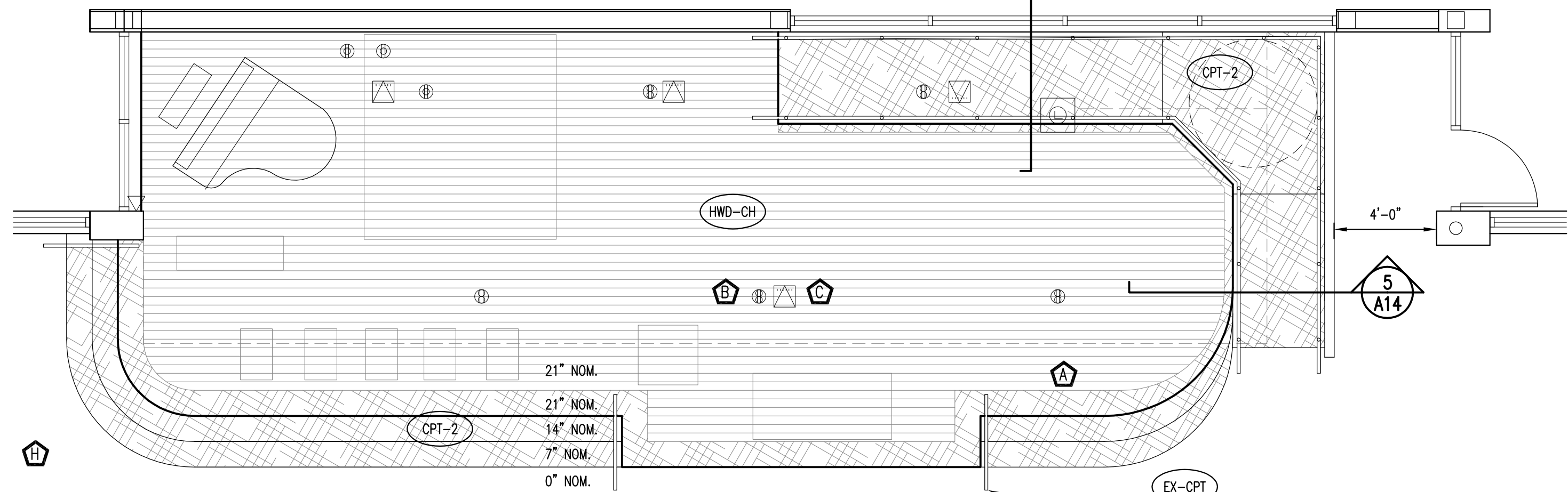

3 WORKSPACE 2 NEW PLAN
SCALE: 1/4"=1'-0"

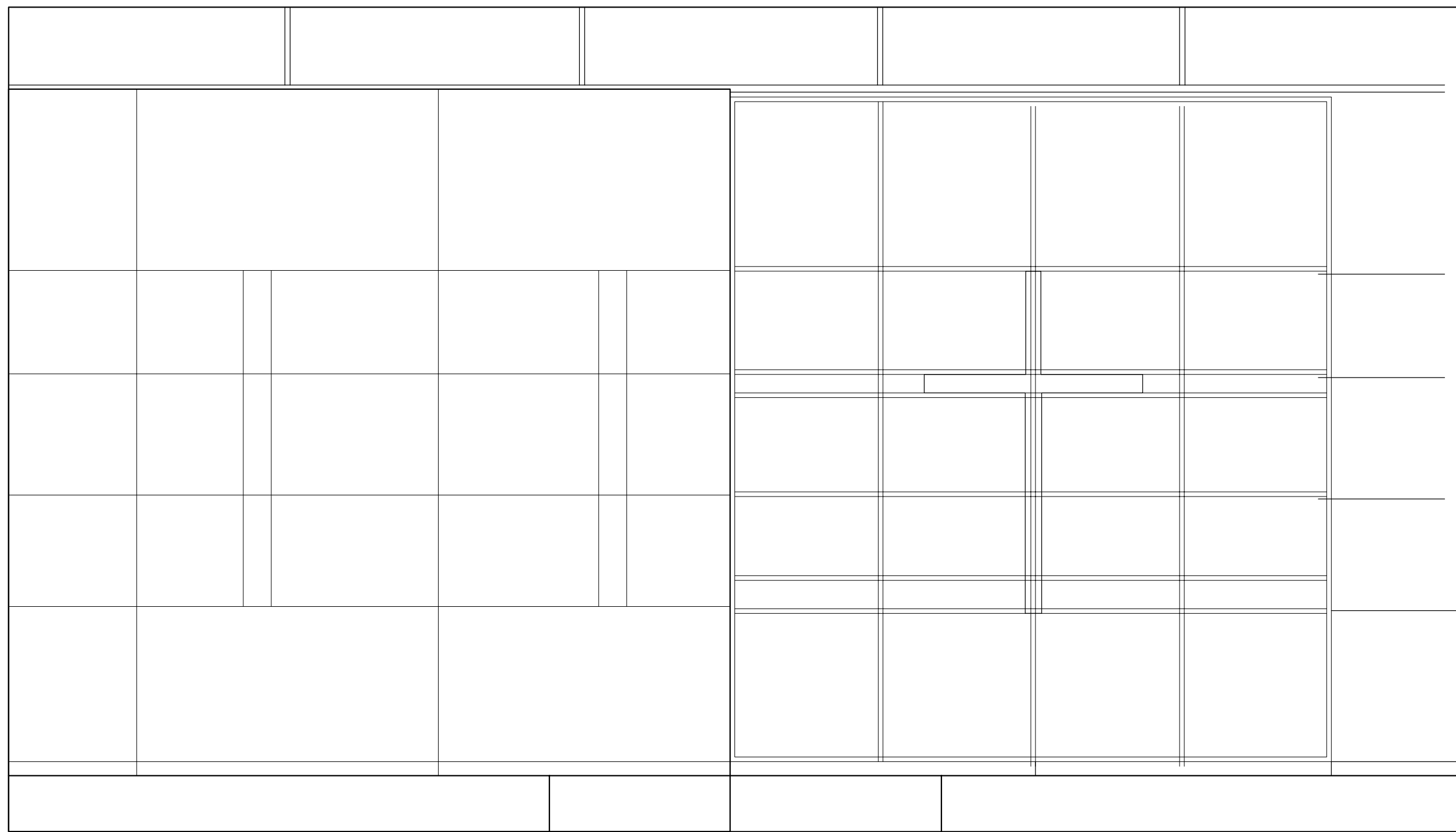

3 WORKSPACE 2 DEMO ELEVATION
SCALE: 1/4"=1'-0"

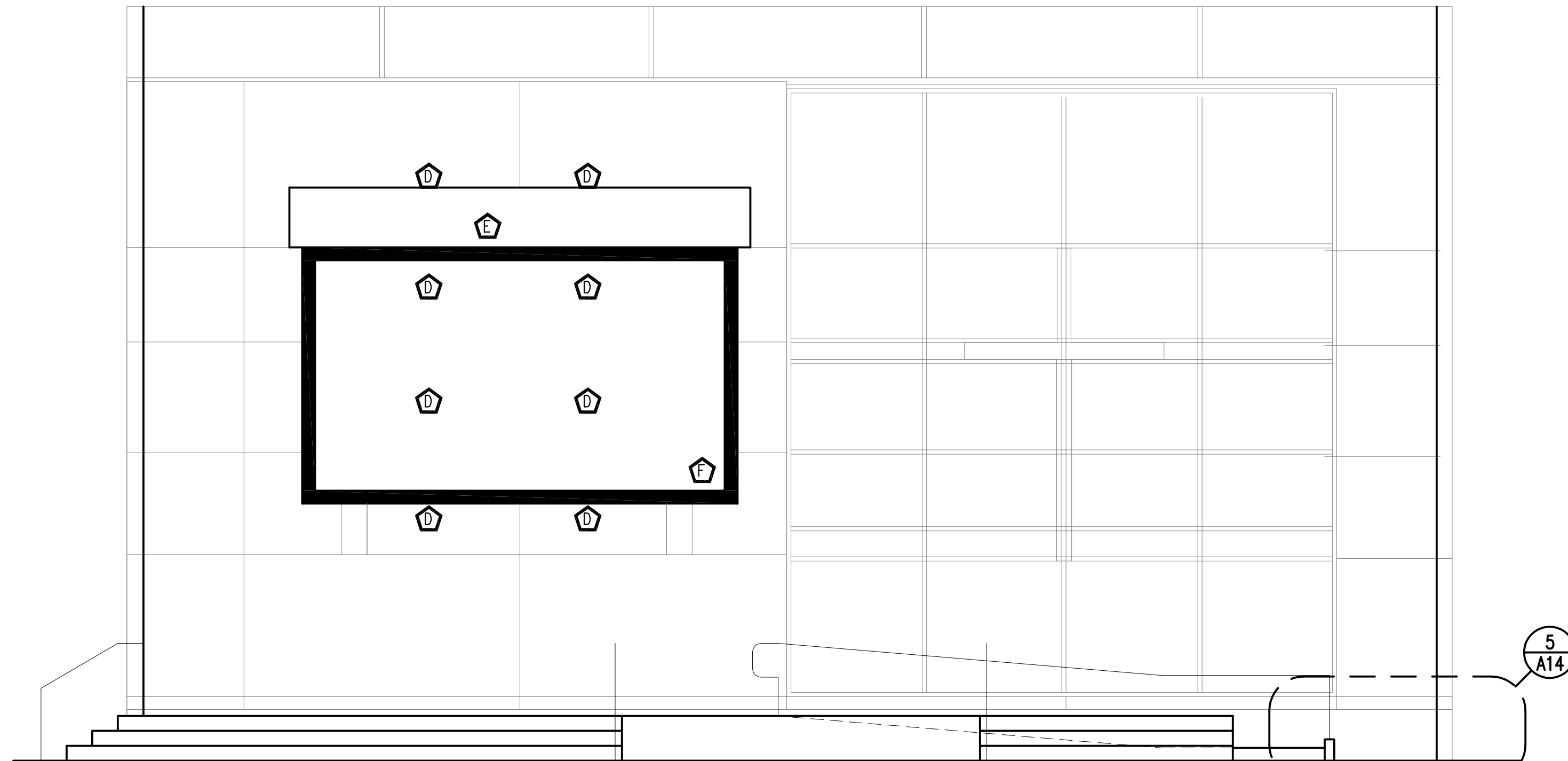

3 WORKSPACE 2 NEW ELEVATION
SCALE: 1/4"=1'-0"

CPT-2

NAGLE HALL PLATFORM CARPET:
MFG: MOHAWK
TYPE: BROADLOOM
STYLE: SPECTRUM
WEIGHT: 36 OZ.
COLOR: TBD
DIRECT GLUE DOWN TO SLAB
SEE CARPET ALLOWANCE
(MAY BE SUBSTITUTED WITH SIMILAR)
SEE SPECS FOR MORE INFO

HWD-CH

NAGLE HALL HARDWOOD
3/4" SOLID TOUNGE AND GROOVE AMERICAN CHERRY
NAIL/STAPLE DOWN
SANDED
90% CLEAR AND EVEN GRAIN; SELECT & BETTER
STAINED AND FINISHED TO MATCH PANELS
RANDOM LENGTH
5" WIDE
KILN DRIED
SQUARE EDGE
SEE HURSTHARDWOODS AS BASIS OF DESIGN

EX-CPT

EXISTING NAGLE CARPET:
NO CHANGE, TO REMAIN.
PROTECT DURING CONSTRUCTION.
EXISTING CARPET TO MEET
NEW FINISHES CLEANLY AND WITHIN
AN 1/8" FIT TOLERANCE.

A14 DEMO NOTES

- GC 1 DEMO EXISTING 7" HIGH PLATFORM, ALL NOT TO BE RE-USED.
- GC 2 DEMO EXISTING ELECTRICAL WITHIN PLATFORM, SALVAGEABLE VALUE BELONGS TO THE GENERAL CONTRACTOR.
- GC 3 DEMO EXISTING UP LIGHT IN FLOOR.
- GC 4 DEMO EXISTING CEILING SUSPENDED FOLDING PARTITIONS AND TRACK ON THIS SIDE OF SPACE. REPAIR CEILING FOR A FINISH LOOK.
"OTHER SIDE OF SPACE IS ANOTHER SYSTEM THAT SHALL REMAIN."
- GC 5 SAVE FLOOR AUDIO BOXES FOR RE-USE.

A14 NEW NOTES

- GC 6 NEW 21" HIGH PLATFORM WITH RAMP FEATURE.
- GC 7 NEW ELECTRICAL ROUGH AND FINISH (SCOPED AS SAME NUMBER OF ELECTRICAL FLOOR OUTLETS, NEW, AND RELOCATED IN SIMILAR LOCATIONS TO BE APPROVED BY OWNER).
ELECTRICIAN TO PULL THEIR OWN PERMIT FOR SCOPE AND PROVIDE THEIR OWN DRAWINGS IF NECESSARY.
- OTHERS 8 NEW SOUND ROUGH-IN AND FINISH BY OTHERS (PUREMIX).
- OWNER 9 MODIFY AND RE-INSTALL WOOD PANELS FLUSH WITH COMMON WALL IN ACCORDANCE WITH DETAILS. (BY OWNER)
- OWNER 10 NEW MOTORIZED SCREEN ROUGH-IN & PROJECTOR ROUGH-IN ELECTRICAL AND DATA CONDUIT. (BY OWNER)
- PUREMIX 11 PROVIDE AND INSTALL NEW SCREEN AND PROJECTOR BY OTHERS.

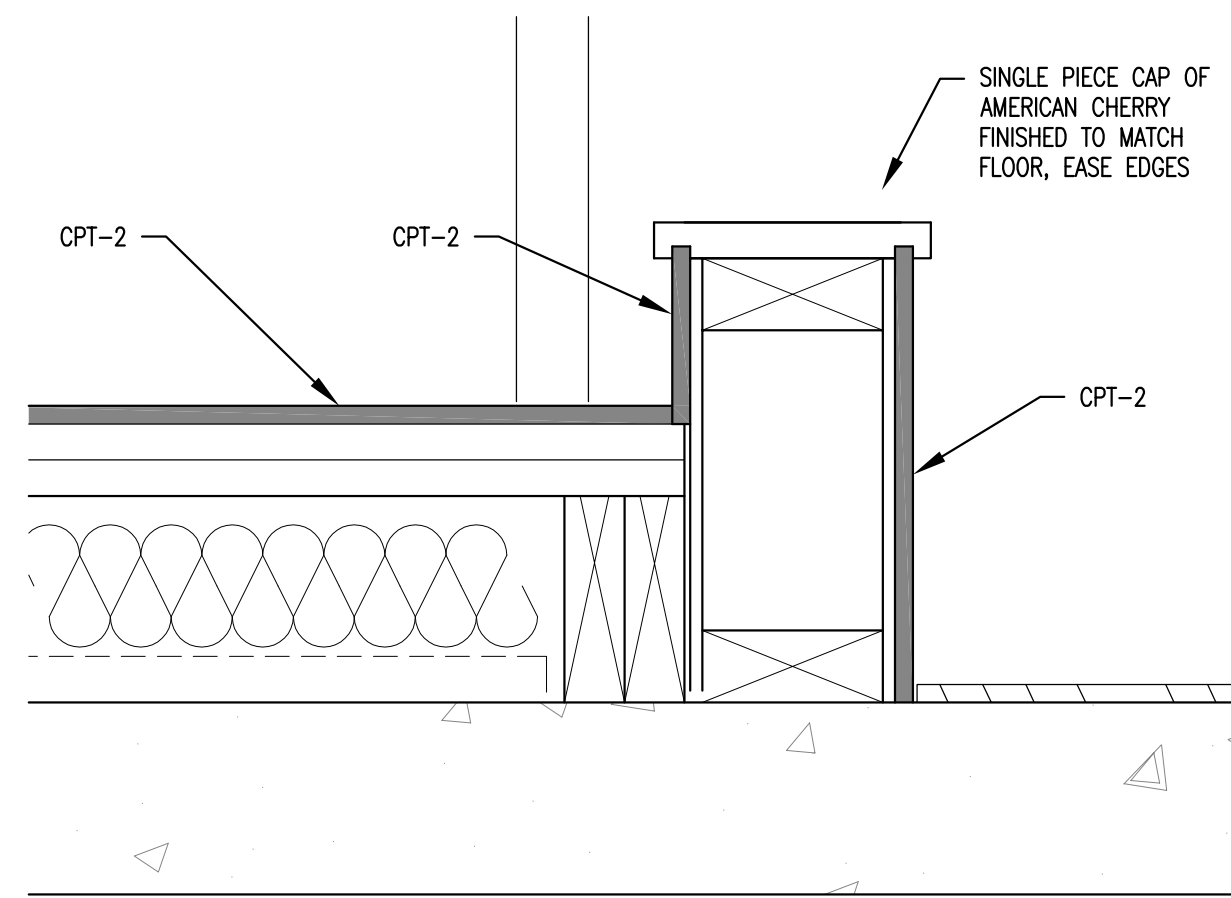
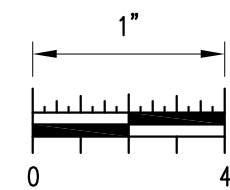

5 SECTION AT RAMP
SCALE: 3/4"=1'-0"

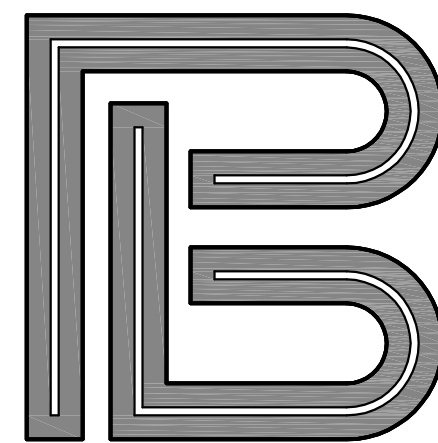

PAUL
BRIGGS
ARCHITECT

11500 S. HWY 8, SUITE C
LEXINGTON, NC 27292
PHONE: 336-248-2030
FAX: 336-248-6355

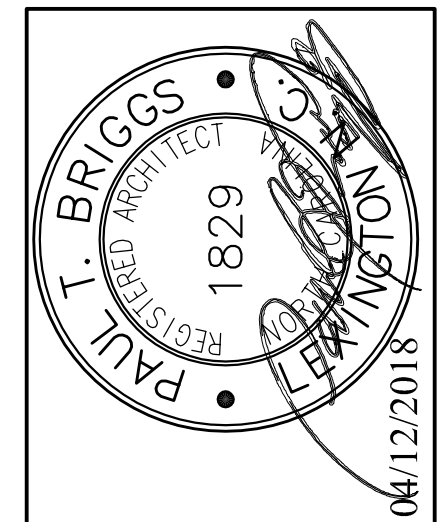

CLIENT:
CHRIST THE KING
LUTHERAN
CHURCH
600 WALNUT STREET
CARY, NC 27511
919-467-8899

Christ the King Lutheran Church Sanctuary Alterations

600 Walnut Street, Cary, NC

PROJECT:

DRAWN BY: PTB/BSE
DATE: 4/12/2018

CHECKED BY: PTB
DATE: 4/12/2018

FILE NO. 1735

SHEET NAME: NH
DEMO & NEW PLANS

24X36
SHEET NO.

A14

OF: 16









h
AND
THE
L
I
F
E

R
L
D

I AM
THE
G
A
T
E
FOR
THE
S
h
e
e
p

I AM
THE
V
I
N
E
YOU
ARE
THE
B
R
A
N
C
H
E
S

I AM THE
L I C H T
OF THE
W O R L D

I AM THE
V I N E
YOU ARE THE
B R A N C H E S

I AM THE
G A T E
FOR THE
S H E E P





