



















0 2 4 6 8 10 12 14 16  
SCALE



PAUL  
BRIGGS  
ARCHITECT

11500 S. HWY 8, SUITE C  
LEXINGTON, NC 27292  
PHONE: 336-248-2030  
FAX: 336-248-6355



CLIENT:  
TOWN OF DENTON  
DENTON TOWN HALL  
201 W. SALISBURY ST.  
DENTON, NC 27239  
336-859-1231

PROJECT:  
**RENOVATION OF 71 N. MAIN STREET  
NEW DENTON TOWN HALL**  
71 NORTH MAIN STREET, DENTON, NC

DESIGNED BY: PTB/BSE  
DATE: 3/29/2019  
CHECKED BY: PTB  
DATE: 3/29/2019  
FILE NO: 1830  
SHEET NAME: NEW SITE PLAN  
SHEET NO:

A2



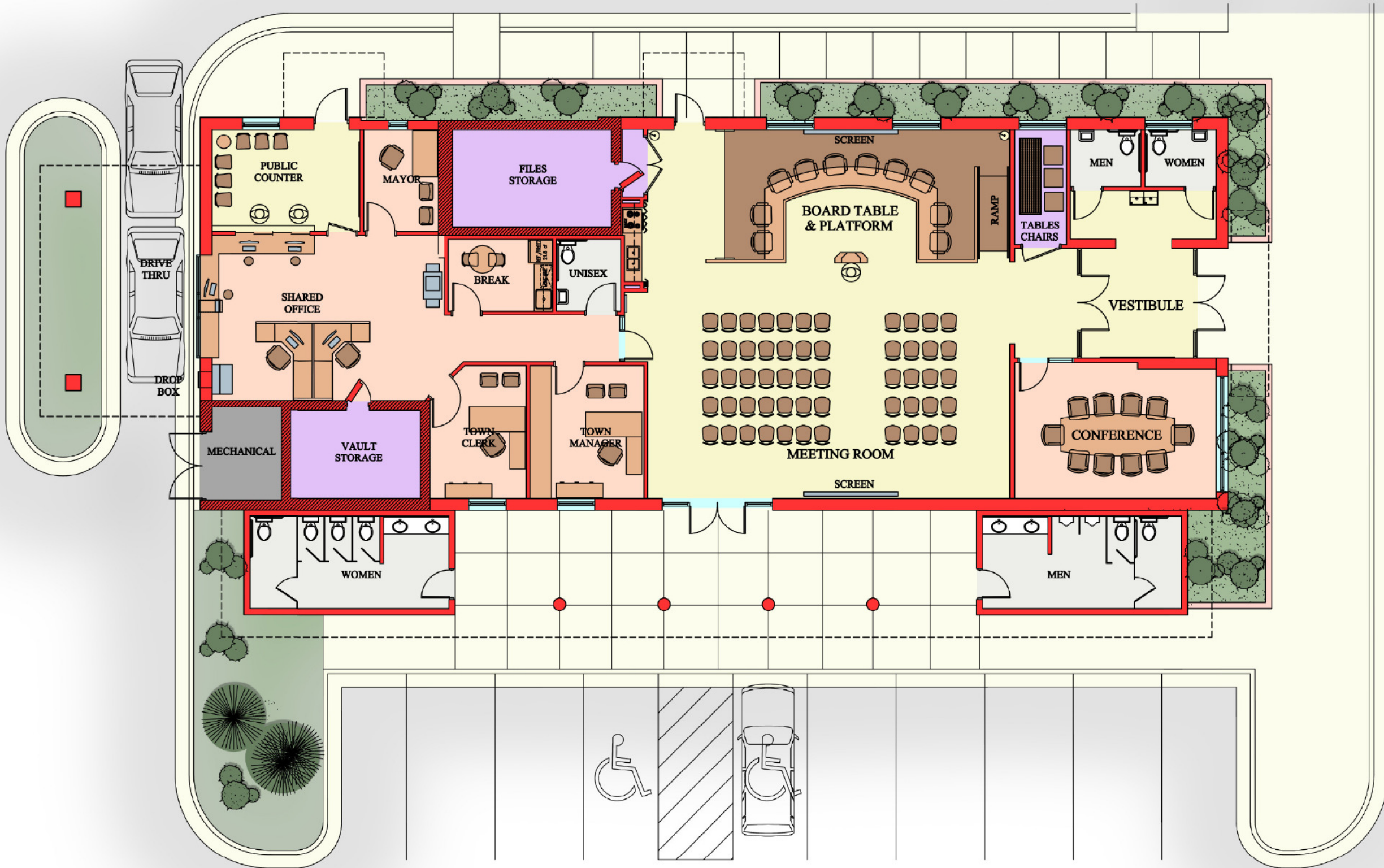

PAUL  
BRIGGS  
ARCHITECT

11500 S. HWY 8, SUITE C  
LEXINGTON, NC 27292  
PHONE: 336-248-2030  
FAX: 336-248-6355

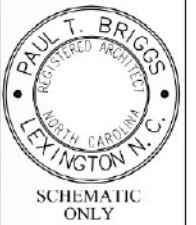

TOWN OF DENTON  
DENTON TOWN HALL  
201 W. SALISBURY ST.  
DENTON, NC 27239  
336-859-1211

RENOVATION OF 71 N. MAIN STREET  
NEW DENTON TOWN HALL  
71 NORTH MAIN STREET, DENTON, NC

PROJECT

|              |           |
|--------------|-----------|
| DESIGNED BY: | DATE:     |
| PTB/BSE      | 3/29/2019 |
| CHECKED BY:  | DATE:     |
| PTB          | 3/29/2019 |
| FILE NO.     | 1830      |
| SHEET NAME:  | NEW PLAN  |
| SHEET NO.    |           |

A4





SOUTH ELEVATION  
(facing Harrison Park)

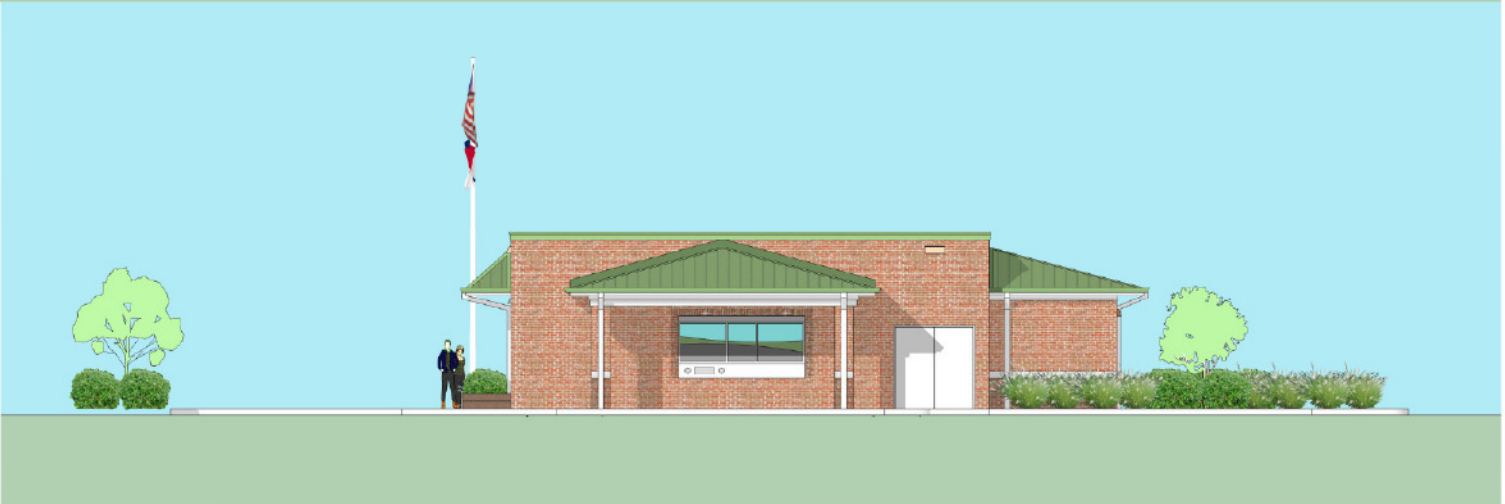

WEST ELEVATION  
(drive thru)



EAST ELEVATION  
(facing N Main Street)

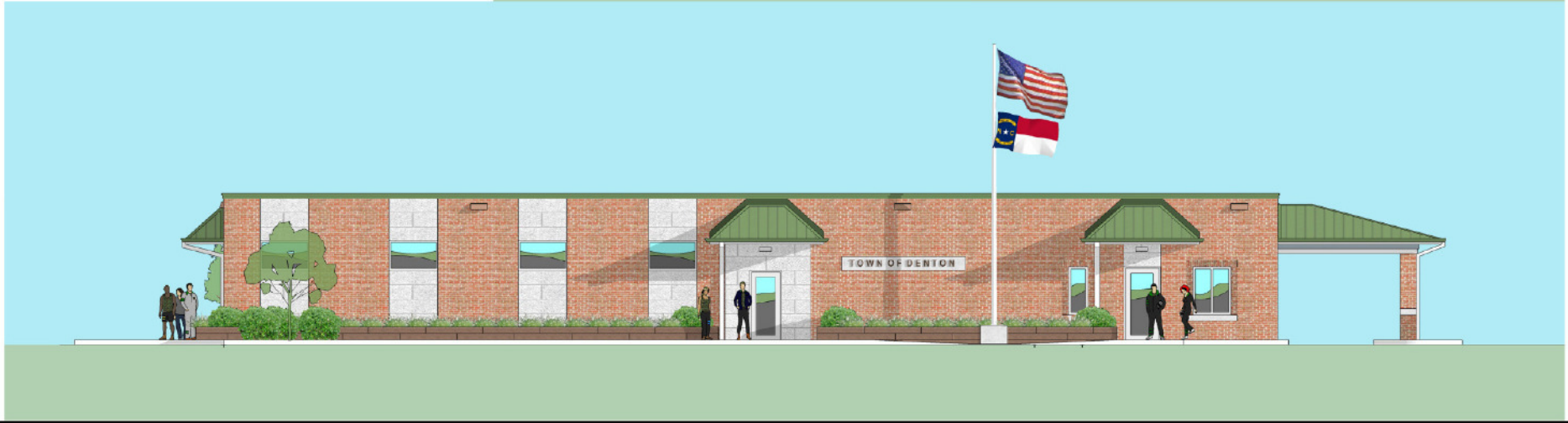

NORTH ELEVATION  
(public counter)



PAUL  
BRIGGS  
ARCHITECT

11500 S. HWY 8, SUITE C  
LEXINGTON, NC 27292  
PHONE: 336-248-2030  
FAX: 336-248-6355



TOWN OF DENTON  
DENTON TOWN HALL  
201 W. SALISBURY ST.  
DENTON, NC 27229  
336-859-1211

RENOVATION OF 71 N. MAIN STREET  
NEW DENTON TOWN HALL  
71 NORTH MAIN STREET, DENTON, NC

DESIGNED BY: PTB/BSE  
DATE: 3/29/2019  
CHECKED BY: PTB  
DATE: 3/29/2019  
FILE NO: 1830  
SHEET NAME: ELEVATIONS  
SHEET NO:

A5





PAUL  
BRIGGS  
ARCHITECT

11500 S. HWY 8, SUITE C  
LEXINGTON, NC 27292  
PHONE: 336-248-2030  
FAX: 336-248-6355



SCHEMATIC  
ONLY

TOWN OF DENTON  
DENTON TOWN HALL  
201 W. SALISBURY ST.  
DENTON, NC 27239  
336.859.4231

RENOVATION OF 71 N. MAIN STREET  
NEW DENTON TOWN HALL  
71 NORTH MAIN STREET, DENTON, NC

DESIGNED BY: PTB/BSE  
DATE: 3/29/2019

CHECKED BY: PTB  
DATE: 3/29/2019

FILE NO: 1830

SHEET NAME: PERSPECTIVE

SHEET NO:

A6





1 BUILD OUT PLAN  
MP3 SCALE: 1" = 50'

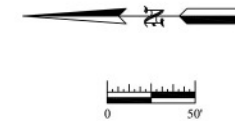

- Plan Key:**
1. New Camp Entrance
  2. New travel trailer camp sites
  3. New Camp Store & Welcome Center
  4. Staff Apartment
  5. Recreation Building
  6. New vehicle storage shed
  7. Upgrade existing Shop
  8. New Adult Retreat Center with Apartments
  9. New Youth/Adult Lodge #1
  10. Service Entrance
  11. Existing Dining Hall
  12. Well Head
  13. Environmental Education
  14. Lakota Retreat Center
  15. Renovated Chapel
  16. Red Cloud
  17. Duplex Lodge
  18. Staff Housing
  19. Infirmary
  20. Pole Shed (Moved)
  21. Arts & Crafts
  22. EE North
  23. Waterfront Storage
  24. Waterfront (Beach)
  25. Tree Houses



PAUL  
BRIGGS  
ARCHITECT

11500 S. HWY 8, SUITE C  
LEXINGTON, NC 27292  
PHONE: 336-248-2030  
FAX: 336-248-6355



2017 - 2021 MASTER PLAN FOR  
**SHETEK LUTHERAN MINISTRIES**  
14 KEELEY ISLAND DRIVE, SLAYTON, MN 56172

PROJECT:

DRAWN BY: DATE:  
PTB/BSE 06/22/2017

CHECKED BY: DATE:  
PTB 06/22/2017

FILE NO.: 1607

SHEET NAME:  
BUILD OUT PLAN

SHEET NO.:

MP3

OF: 00



DEALERSHIP  
KUBOTA - FRANKLINVILLE

102 GEMSTONE CIRCLE, FRANKLINVILLE, NC 27248

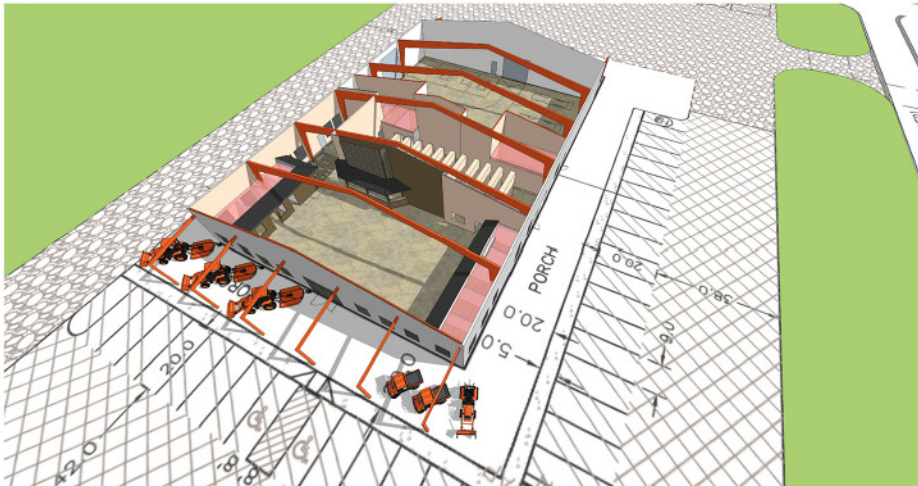
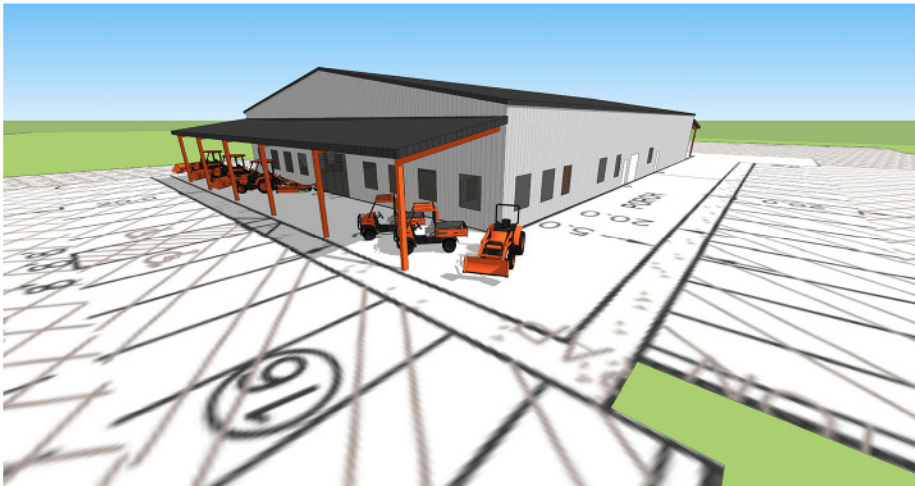

LOCATION MAPS:



ARCHITECT:

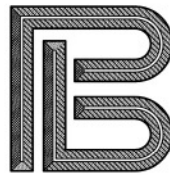

Paul Briggs Architect  
11500 S. Hwy 8, Suite C  
Lexington, NC 27292  
Phone: 336-248-2030  
Fax: 336-248-6355  
Email: paul@paulbriggsaia.com  
Web: www.paulbriggsarchitect.com

INDEX TO DRAWINGS:

| CIVIL: |                           |
|--------|---------------------------|
| C-0    | COVER SHEET               |
| C-1    | GENERAL NOTES             |
| C-2    | EXISTING CONDITIONS       |
| C-3    | SITE AND UTILITY          |
| C-4    | EROSION CONTROL PH.1      |
| C-5    | EROSION CONTROL PH.2      |
| C-6    | GRADING AND DRAINAGE PLAN |
| C-7    | PAVING PLAN               |
| C-8    | STANDARD DETAILS          |

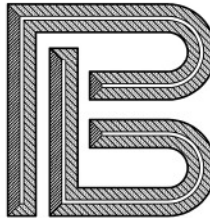

PAUL  
BRIGGS  
ARCHITECT

11500 S. HWY 8, SUITE C  
LEXINGTON, NC, 27292  
PHONE: 336-248-2030  
FAX: 336-248-6355

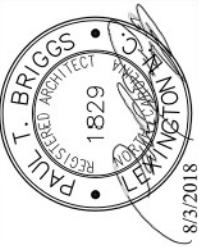

27248



# RED HILL RESTAURANT

## CHANGE OF OCCUPANCY, ALTERATIONS & ADDITIONS

1786 SOUTH HIGHWAY 109, DENTON, NC 27239

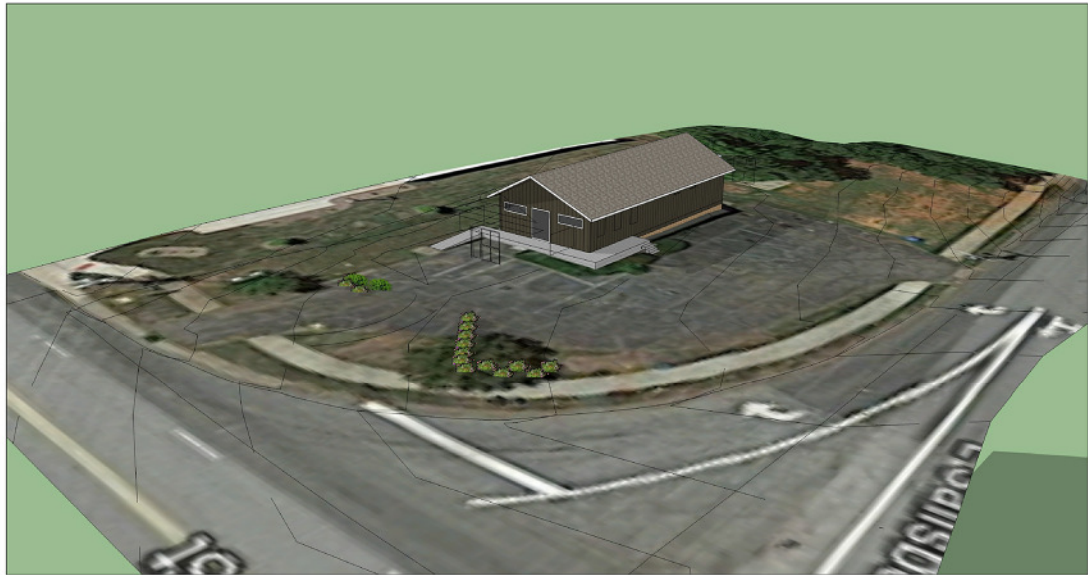

PAUL  
BRIGGS  
ARCHITECT

11500 S. HWY 8, SUITE C  
LEXINGTON, NC 27292  
PHONE: 336-248-2030  
FAX: 336-248-6355

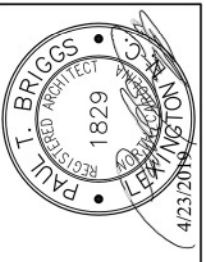

CLIENT:  
SOUTHERN  
AMUSEMENTS  
298 S MAIN ST  
DENTON NC 27239  
336-695-3982

### LOCATION MAP :



### ARCHITECT :



Paul Briggs Architect  
11500 S. Hwy 8, Suite C  
Lexington, NC 27292  
Phone: 336-248-2030  
Fax: 336-248-6355  
Email: paul@paulbriggsaia.com  
Web: www.paulbriggsarchitect.com

### INDEX TO DRAWINGS :

- A1 COVER SHEET
- ARCHITECTURAL:
- A2 CODE SUMMARY
- A3 SITE PLAN
- A4 FLOOR PLAN
- A4.1 LIFE SAFETY PLAN
- A4.2 DEMOLITION PLAN
- A5 ELEVATIONS
- A6 BUILDING SECTIONS
- A7 WALL SECTIONS
- A8 WALL SECTIONS
- AK1 KITCHEN PLAN

RED HILL  
RESTAURANT  
HIGHWAY 109, DENTON, NC 27239





LOCATION MAP :

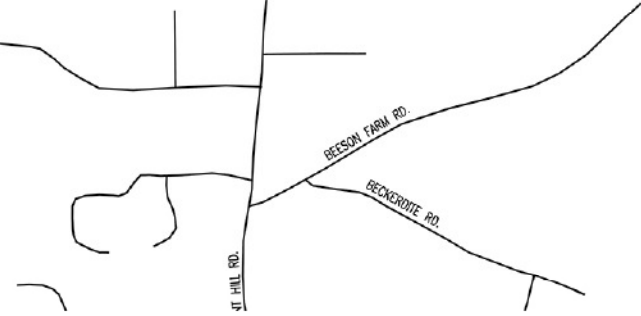

ARCHITECT :



Paul Briggs Architect  
11500 S. Hwy 8, Suite C  
Lexington, NC 27292  
Phone: 336-248-2030  
Fax: 336-248-6355  
Email: paul@paulbriggsaia.com  
Web: www.paulbriggsarchitect.com

INDEX TO DRAWINGS :

ARCHITECTURAL:

- |      |              |
|------|--------------|
| A1   | COVER SHEET  |
| C1   | SITE PLAN    |
| A2   | CODE SUMMARY |
| A3   | FLOOR PLAN   |
| A3.1 | DETAILS      |
| A4   | ELEVATIONS   |
| A5   | SECTIONS     |

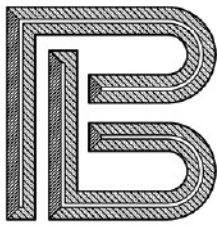

PAUL  
BRIGGS  
ARCHITECT

11500 S. HWY 8, SUITE C  
LEXINGTON, NC, 27292  
PHONE: 336-248-2030  
FAX: 336-248-6355



NOT FOR  
CONSTRUCTION

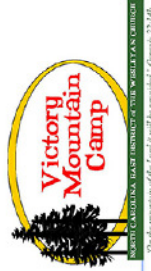

VICTORY MOUNTAIN CAMP  
YOUTH LODGE  
12 YOUTH CAMP ROAD SOPHIA, NC 27350



# A NEW CHURCH BUILDING FOR WAYSIDE BAPTIST TABERNACLE

104 FOREST HILL ROAD LEXINGTON, NC 27292



## LOCATION MAP:

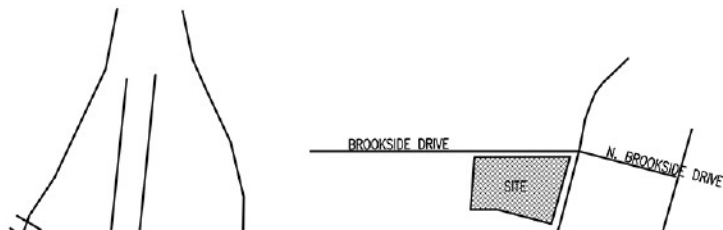

## ARCHITECT:

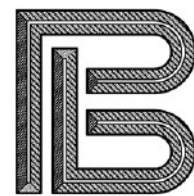

Paul Briggs Architect  
11500 S. Hwy 8, Suite C  
Lexington, NC 27292  
Phone: 336-248-2030  
Fax: 336-248-6355  
Email: paul@paulbriggsaia.com

## INDEX TO DRAWINGS:

### ARCHITECTURAL:

|      |                             |
|------|-----------------------------|
| A1   | COVER SHEET                 |
| A2   | CODE SUMMARY                |
| A3   | SITE PLAN                   |
| A4   | LIFE SAFETY PLAN            |
| A5   | FLOOR PLAN                  |
| A5.1 | FRAMES, SCHEDULES & DETAILS |